

**Instructions / User Manual for driver instalation and security changes in
internet explorer and microsoft edge**

Please Restart Computer After ANY DRIVER Installation

**ENSURE LAN CARD / ETHERNET NETWORK INTERFACE CARD DRIVERS ARE INSTALLED ON YOUR
COMPUTER EVENTHOUGH YOU ARE USING DONGLE FOR INTERNET**

IF YOU REGISTER IN TSWO OFFICE. IT WILL NOT WORK IN HOSTEL

Step1.First we need to install both secugen drivers and sdk in your hostel Computer system. Download From sw.kar.nic.in/drivers.rar

Step2.Execute Below shows Commands in Command Prompt your hostel Computer system.

Go to windows Search type cmd

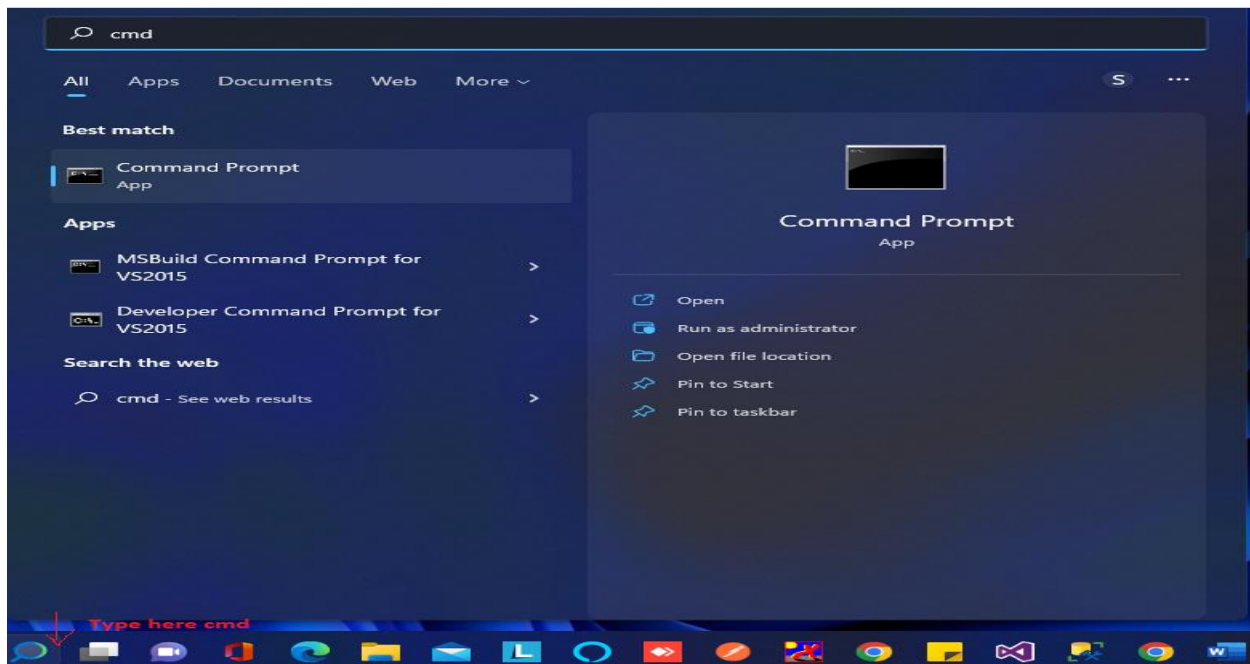

```
C:\Windows\system32\regsvr32.exe c:\windows\syswow64\msvbvm60.dll
```

```
C:\Windows\system32\regsvr32.exe c:\windows\syswow64\COMDLG32.OCX
```

Step3: Hostel Biometric website works on only microsoft Edge /internet explorer browser only so need to do some security settings for microsoft Edge /internet explorer below screen.

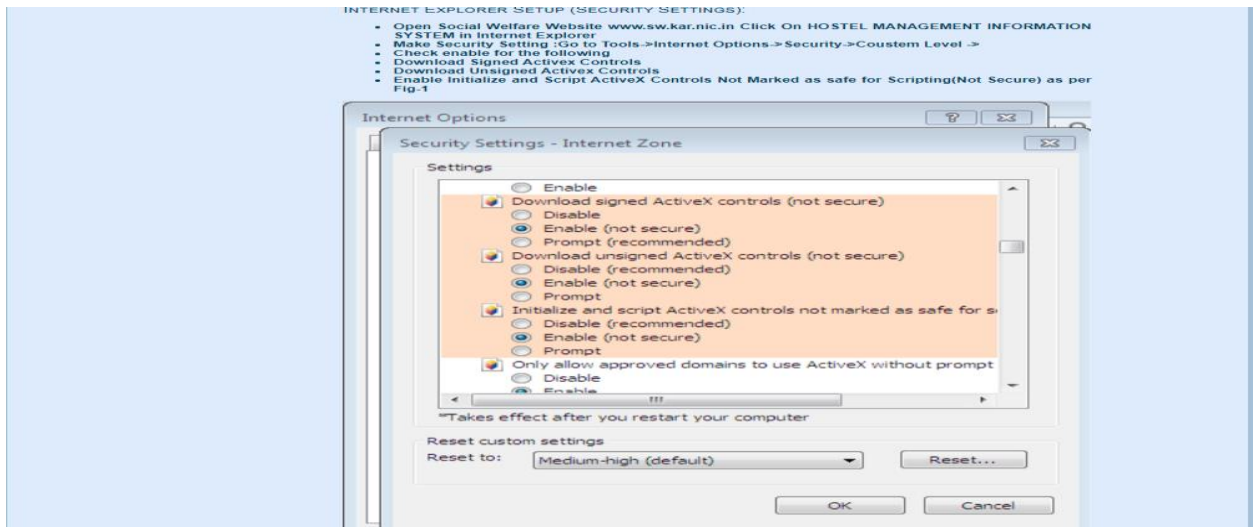

Step4: goto Security settings for Microsoft Edge browser shows the following screen, left side of microsoft edge three dots will be there then click the Settings

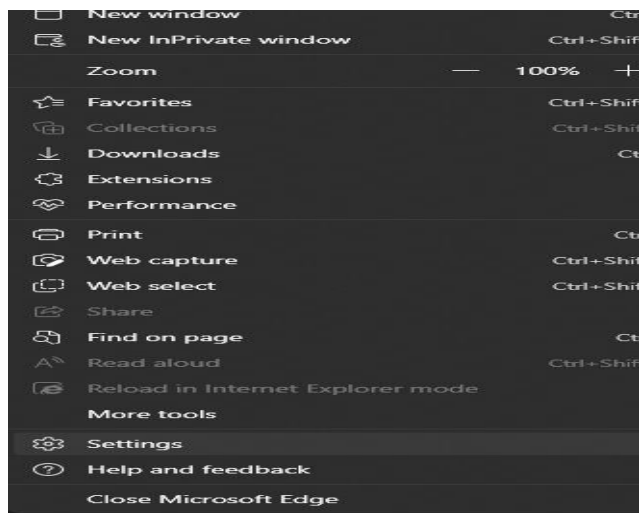

Step5: click on default browser allow

- Always(Recommended)
- add the URL like <http://164.100.133.163/swhostel/SWOLogin.aspx>

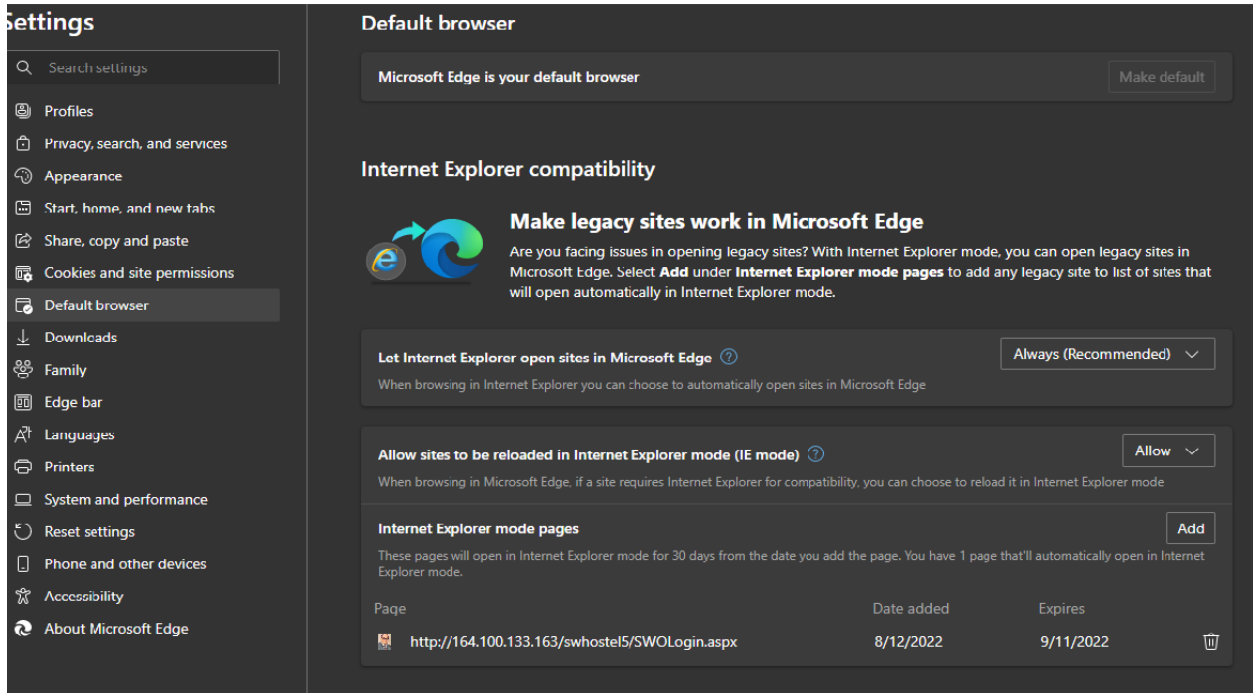

Step5 : in windows search menu you need to type internet option

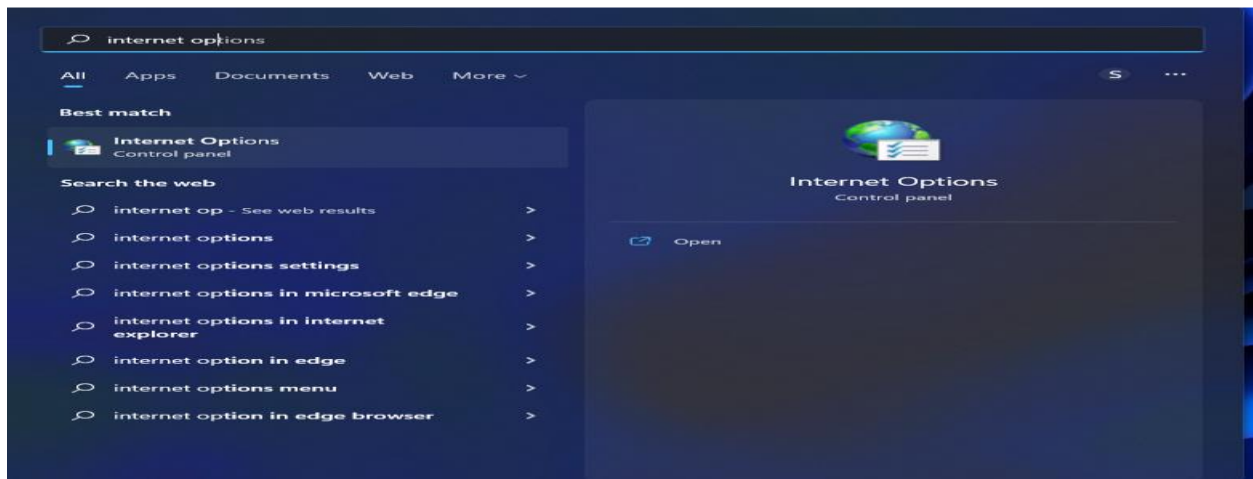

Step6: after clicking internet option then go to security tab →custom level

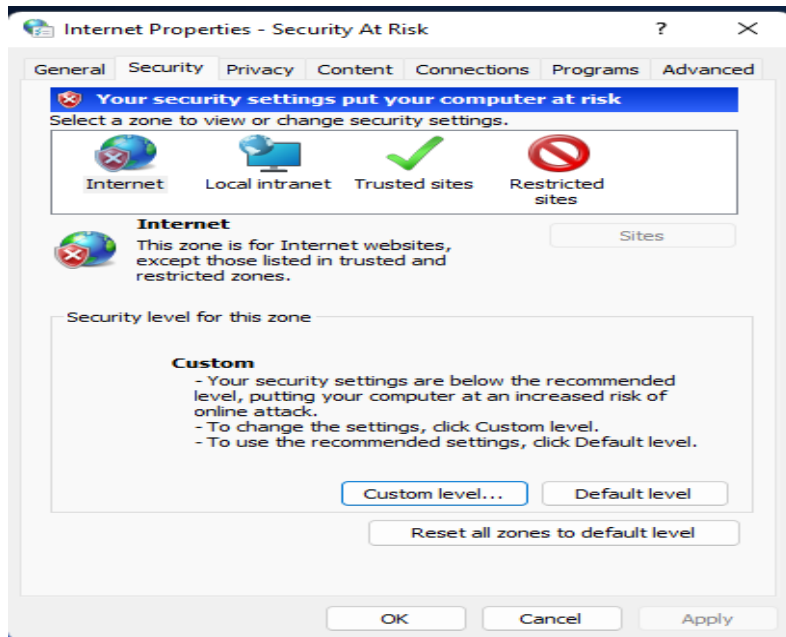

Step:7 Security setting in microsoft edge

- **Make Security Setting :Go to Tools->Internet Options->Security->Custom Level ->**
- **Check enable for the following**
- **Download Signed ActiveX Controls**
- **Download Unsigned ActiveX Controls**
- **Enable Initialize and Script ActiveX Controls Not Marked as safe for Scripting(Not Secure) as per Fig-**

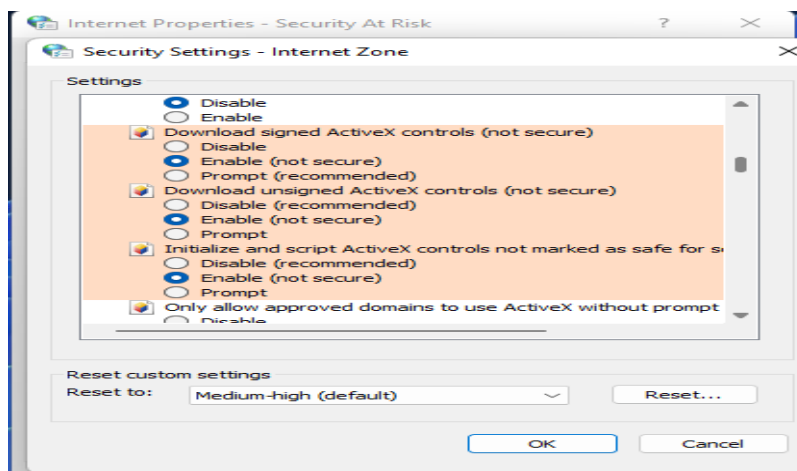

Student Registration and Hostel Registration Instruction

1 Hostel Attendance Login Page



Hostel Attendance Monitoring System

NOTE:: Before calling Helpdesk , please read the following instructions carefully **NOTE::**

REGISTER HOSTEL IN YOUR HOSTEL USING HOSTEL COMPUTER ONLY.

HELPDESK : 080-22340956,9480843005 email:helpswkar@gmail.com

Please Restart Computer After ANY DRIVER Installation

ENSURE LAN CARD / ETHERNET NETWORK INTERFACE CARD DRIVERS ARE INSTALLED ON YOUR COMPUTER EVENTHOUGH YOU ARE USING DONGLE FOR INTERNET

IF YOU REGISTER IN TSWO OFFICE.IT WILL NOT WORK IN HOSTEL

You SHOULD REGISTER USING HOSTEL COMPUTER ONLY, IF YOU REGISTER IN OTHER COMPUTER ATTENDANCE SOFTWARE WILL NOT WORK IN YOUR HOSTEL.

ATTENDANCE SOFTWARE WORKS ONLY IN INTERNET EXPLORER BROWSER.

IF YOU ARE UNABLE TO LOGIN PLEASE DO THE FOLLOWING SETTINGS.

Attendance Auto Login

User ID

PassWord

2.After Warden Login we get the menu Registration in that student Registration



ಕರ್ನಾಟಕ ಸರ್ಕಾರ
Government of Karnataka

ಸಮಾಜ ಕಲ್ಯಾಣ ಇಲಾಖೆ
Department of Social Welfare

Home REGISTRATION RENEWAL ATTENDANCE BILL DETAILS SETTINGS EXTRAS REPORTS HIC Code

Student Registration
Employee Registration

Welcome to Govt girls Pre - Matric Hostel (SC)

Attendance Monitoring System is Up Now!!!

Biometric Device you Selected is.. OLD DEVICE(NITGEN)

In HMIS login Renew and Relieve the students then come to Biometric attendance and renew **NEW**

- User Manual for Hostel Admission & Biometric Renewal **NEW**

3. After selecting student Registration we are loading admitted student details from SHP through WEB API

The screenshot shows the 'ONLINE REGISTRATION FOR FRESH STUDENTS' form. The 'PERSONAL DETAILS' section includes fields for Student Name, Student Father Name, Student Mother Name, Date of Birth, Gender, and Caste. A dropdown menu is open for 'Select Student to register from Hostel Admission', displaying a list of student IDs and names. The 'COLLEGE, COURSE & HOSTEL DETAILS' section includes fields for College/School district, College/School taluk, Metric Type, and Student Renewal Type. The 'LEFT THUMB ENCLOSERS' section has a 'Click here' button. A 'DECLARATION' section at the bottom has a checkbox and 'Submit' and 'Clear' buttons.

4. Admitted Student Details from SHP WEB API

The screenshot shows the 'ONLINE REGISTRATION FOR FRESH STUDENTS' form with pre-filled data. The 'PERSONAL DETAILS' section is filled with: Student Name: SUJATA PAWAR, Student Father Name: PAWAR, Student Mother Name: PAWAR, Date of Birth: 10/08/2001, Gender: FEMALE, Caste: ಕರ್ನಾಟಕ ಸಮಾಜ. The 'COLLEGE, COURSE & HOSTEL DETAILS' section is filled with: College/School district: VIJAYAPURA, College/School taluk: Vijayapura, Metric Type: Govt girls Pre - Matric Hostel (SC), Student Renewal Type: Pre-Matric, and Class: 8. The 'LEFT THUMB ENCLOSERS' section has a 'Click here' button. The 'DECLARATION' section has a checked checkbox and 'Submit' and 'Clear' buttons.

5. After Registration is completed student can put the attendance in Attendance menu daily one time



6. After registration is complete click on start button then student can put the left thumb

